

MAR 19990012: CROWSNEST

Received date: May 11, 1999

Public release date: May 12, 2000

DISCLAIMER

By accessing and using the Alberta Energy website to download or otherwise obtain a scanned mineral assessment report, you ("User") agree to be bound by the following terms and conditions:

- a) Each scanned mineral assessment report that is downloaded or otherwise obtained from Alberta Energy is provided "AS IS", with no warranties or representations of any kind whatsoever from Her Majesty the Queen in Right of Alberta, as represented by the Minister of Energy ("Minister"), expressed or implied, including, but not limited to, no warranties or other representations from the Minister, regarding the content, accuracy, reliability, use or results from the use of or the integrity, completeness, quality or legibility of each such scanned mineral assessment report;
- b) To the fullest extent permitted by applicable laws, the Minister hereby expressly disclaims, and is released from, liability and responsibility for all warranties and conditions, expressed or implied, in relation to each scanned mineral assessment report shown or displayed on the Alberta Energy website including but not limited to warranties as to the satisfactory quality of or the fitness of the scanned mineral assessment report for a particular purpose and warranties as to the non-infringement or other non-violation of the proprietary rights held by any third party in respect of the scanned mineral assessment report;
- c) To the fullest extent permitted by applicable law, the Minister, and the Minister's employees and agents, exclude and disclaim liability to the User for losses and damages of whatsoever nature and howsoever arising including, without limitation, any direct, indirect, special, consequential, punitive or incidental damages, loss of use, loss of data, loss caused by a virus, loss of income or profit, claims of third parties, even if Alberta Energy have been advised of the possibility of such damages or losses, arising out of or in connection with the use of the Alberta Energy website, including the accessing or downloading of the scanned mineral assessment report and the use for any purpose of the scanned mineral assessment report so downloaded or retrieved.
- d) User agrees to indemnify and hold harmless the Minister, and the Minister's employees and agents against and from any and all third party claims, losses, liabilities, demands, actions or proceedings related to the downloading, distribution, transmissions, storage, redistribution, reproduction or exploitation of each scanned mineral assessment report obtained by the User from Alberta Energy.

MAY 11 1999
19990012

ASSESSMENT REPORT

SUBMITTED BY
MELVIN KROPINAK, D.D.S.
MAY 4, 1999

Table of Contents

7 Summary page 3

Introductionpage 3

Location and Accesspage 3

Permit Tabulation page 3

Work Performed page 3

Conclusions.....page 3

Bibliography page 3

Name and Signaturepage 3

Table of Illustrations

Figure #1 -Map and boundary of property

Figure #2 -Landsat image

During 1997 and 1998 assessment work included prospecting and the collection of soil samples for the purpose of geochemical testing for precious metals, specifically gold. Geochemical tests were carried out by a qualified laboratory in Vancouver, B.C. The lab reports were evaluated for commercially valuable amounts of gold, however, nothing of value was noted for samples tested in 1997 or 1998.

The reason for carrying out assessment work was to determine if there was any high values for gold (in parts per billion) in soil samples, there by presenting the possibility of a hidden underground mineral deposit. The assessment work consisted of prospecting and collecting soil samples. Collecting soil samples as opposed to shaft sinking or trenching is preferred in our exploration in order to eliminate surface disturbance.

The location of the assessment work is Township 9, Range 4, West 5 meridian (Please see reference map - figure 1). The land is designated by permit number 9397030045.

The name of the permit holder is Melvin Kropinak.

The assessment work performed included studying terrain, sampling creeks with a gold pan, studying various rock types and collecting soil samples for geochemical assaying. Prospecting occurred from June to August 1997, and July to August 1998. Expenditures that were incurred include:

assay reports		\$246.69
satellite photo (see figure 2) [REDACTED] Huston, Texas		\$700.00 U.S.
travel (1997)		\$200.00
travel (1998)		\$200.00
hired worker (1997-contract basis)		\$4800.00
hired worker (1998-contract basis)		\$4800.00
[REDACTED] 1997 - 25 days	=	\$3000.00
[REDACTED] 1998 - 30 days	=	\$3600.00
meals and accomodation (\$50 per day per person)		
hired worker (1997) 40 days		\$1750.00
hired worker (1998) 35 days		\$2000.00
[REDACTED] 1997 (25 days)		\$1250.00
[REDACTED] 1998 (30 days)		\$1500.00
government maps		\$41.25
mining supplies		\$98.55 U.S.
prospecting books		\$40.11 U.S.
	total value	\$24,583.20

I have concluded from the assessment work that there is no commercially valuable metals in rock samples collected and also, there is no solid leads from analysis of soil samples. (Geochemical assay reports on pages 4,5,6,7)

Bibliography: not applicable

Melvin Kropinak - part time prospector.



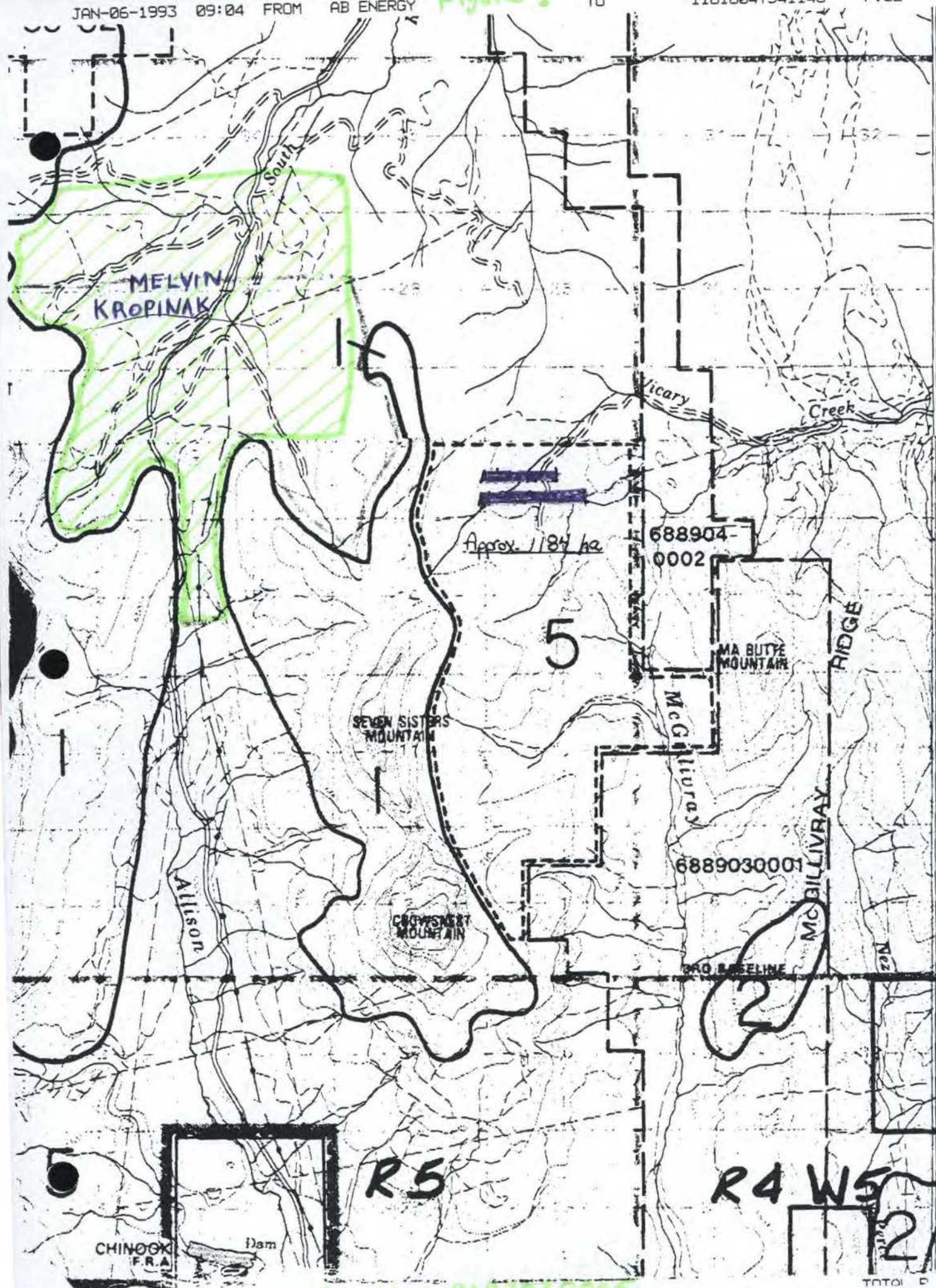

10

Permit # 9597030045

Figure 2

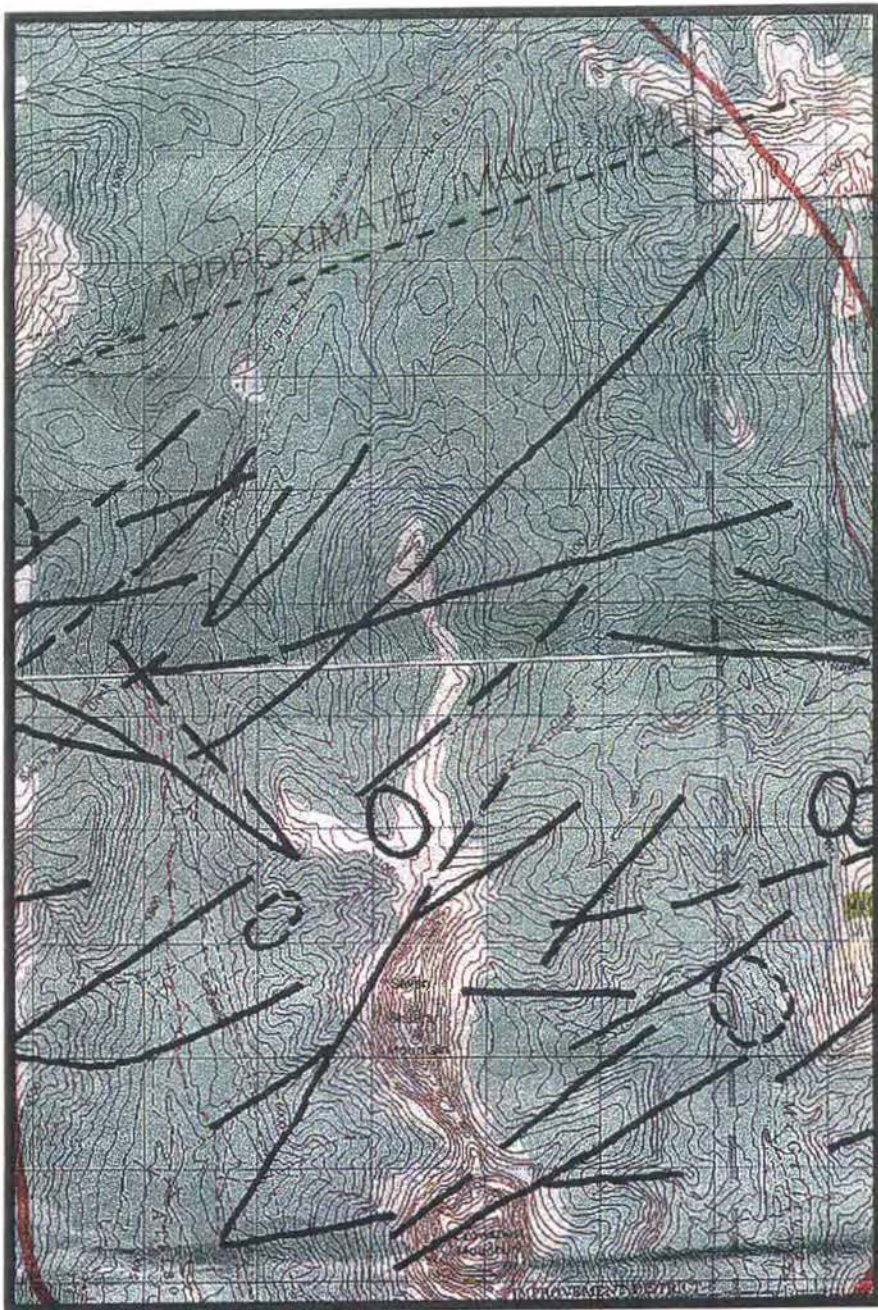

LINEATION SYSTEM
(Possible Fracture System)



CURVE-A-LINEAR
(Possible Vent)



GeoTech
International, Inc.

KROPINAK AREA
Alberta, Canada

Landsat
Evaluation

Scale 1" = 62500

Project #7528

GEOCHEMICAL ANALYSIS CERTIFICATE

Kropinak, Mel File # 97-5503

6205 Olympia Way, Nanaimo BC V9V 1J8 Submitted by: Mel Kropinak

AA
LLAA
LL

SAMPLE#	Au* ppb
1	1
2	<1
3	<1
RE 3	<1
4	2
5	13
6	1
7	2
8	9
9	1
10	4
11	5
STANDARD AU-S	45

- SAMPLE TYPE: SOIL AU* - AQUA-REGIA/MIBK EXTRACT, GF/AA FINISHED.(10 GM)
 Samples beginning 'RE' are Reruns and 'RRE' are Reject Reruns.

DATE RECEIVED: SEP 19 1997 DATE REPORT MAILED: *Sept 26/97* SIGNED BY  D.TOYE, C.LEONG, J.WANG; CERTIFIED B.C. ASSAYERS



6
ACME ANALYTICAL LABORATORIES LTD.

852 East Hastings,, Vancouver, B.C., CANADA V6A 1R6

Phone: (604) 253-3158 Fax: (604) 253-1716

Our GST # 100035377 RT



KROPINAK, M.
2 - 1611 Bowen Road
Nanaimo, BC
V9S 1G5

Inv.#: **9803470**
Date: Aug 20 1998

QTY	ASSAY	PRICE	AMOUNT
18	GEOCHEM AU ANALYSIS BY ACID LEACH (10 gm) @	6.60	118.80
18	SOIL SAMPLE PREPARATION @	1.35	24.30
			<hr/>
		GST Taxable	143.10
		7.00% GST	10.02
			<hr/>
		CAD \$	153.12

Samples submitted by M. Kropinak

COPIES 1

Please pay last amount shown. Return one copy of this invoice with payment.
TERMS: Net two weeks. 1.5 % per month charged on overdue accounts.

[COPY 2]

(2)

G.P.S. locations of soil samples
taken by Mel Kropinak in
South Western Alberta.

1997

Sample #

1	N 49° 45'.051	W 114° 35'.616
2	N 49° 45'.057	W 114° 35'.620
3	N 49° 45'.062	W 114° 35'.617
4	N 49° 45'.060	W 114° 35'.618
5	N 49° 45'.071	W 114° 35'.626
6	N 49° 45'.079	W 114° 35'.649
7	N 49° 45'.086	W 114° 35'.673
8	N 49° 45'.097	W 114° 35'.631
9	N 49° 45'.109	W 114° 35'.712
10	N 49° 45'.103	W 114° 35'.694
11	N 49° 45'.131	W 114° 35'.709

1998

1	N 49° 44'.042	W 114° 37'.256
2	N 49° 44'.027	W 114° 37'.194
3	N 49° 44'.025	W 114° 37'.216
4	N 49° 44'.028	W 114° 37'.188
5	N 49° 44'.033	W 114° 37'.136
6		
7	N 49° 44'.041	W 114° 37'.135
8	N 49° 44'.048	W 114° 37'.123
9		
10	N 49° 44'.062	W 114° 37'.108
11	N 49° 44'.079	W 114° 37'.088
12	N 49° 44'.104	W 114° 37'.024
13	N 49° 44'.114	W 114° 37'.033
14	N 49° 44'.117	W 114° 37'.053
15	N 49° 44'.130	W 114° 37'.001
16	N 49° 44'.124	W 114° 37'.015
17	N 49° 44'.138	W 114° 36'.962
18	N 49° 44'.146	W 114° 37'.042
19	N 49° 44'.151	W 114° 37'.037
20	N 49° 44'.162	W 114° 37'.045

(2)

G.P.S. locations of soil samples
taken by Mel Kropinak in
South Western Alberta.

1997

Sample #

1	N 49° 45'.051	W 114° 35'.616
2	N 49° 45'.057	W 114° 35'.620
3	N 49° 45'.062	W 114° 35'.617
4	N 49° 45'.060	W 114° 35'.618
5	N 49° 45'.071	W 114° 35'.626
6	N 49° 45'.079	W 114° 35'.649
7	N 49° 45'.086	W 114° 35'.673
8	N 49° 45'.097	W 114° 35'.631
9	N 49° 45'.109	W 114° 35'.712
10	N 49° 45'.103	W 114° 35'.694
11	N 49° 45'.131	W 114° 35'.709

1998

1	N 49° 44'.042	W 114° 37'.256
2	N 49° 44'.027	W 114° 37'.194
3	N 49° 44'.025	W 114° 37'.216
4	N 49° 44'.028	W 114° 37'.188
5	N 49° 44'.033	W 114° 37'.136
6		
7	N 49° 44'.041	W 114° 37'.135
8	N 49° 44'.048	W 114° 37'.123
9		
10	N 49° 44'.062	W 114° 37'.108
11	N 49° 44'.079	W 114° 37'.088
12	N 49° 44'.104	W 114° 37'.024
13	N 49° 44'.114	W 114° 37'.033
14	N 49° 44'.117	W 114° 37'.053
15	N 49° 44'.130	W 114° 37'.001
16	N 49° 44'.124	W 114° 37'.015
17	N 49° 44'.138	W 114° 36'.962
18	N 49° 44'.146	W 114° 37'.042
19	N 49° 44'.151	W 114° 37'.037
20	N 49° 44'.162	W 114° 37'.045

(2)

G.P.S. locations of soil samples
taken by Mel Kropinak in
South Western Alberta.

1997

Sample #

1	N 49° 45'.051	W 114° 35'.616
2	N 49° 45'.057	W 114° 35'.620
3	N 49° 45'.062	W 114° 35'.617
4	N 49° 45'.060	W 114° 35'.618
5	N 49° 45'.071	W 114° 35'.626
6	N 49° 45'.079	W 114° 35'.649
7	N 49° 45'.086	W 114° 35'.673
8	N 49° 45'.097	W 114° 35'.631
9	N 49° 45'.109	W 114° 35'.712
10	N 49° 45'.103	W 114° 35'.694
11	N 49° 45'.131	W 114° 35'.709

1998

1	N 49° 44'.042	W 114° 37'.256
2	N 49° 44'.027	W 114° 37'.194
3	N 49° 44'.025	W 114° 37'.216
4	N 49° 44'.028	W 114° 37'.188
5	N 49° 44'.033	W 114° 37'.136
6		
7	N 49° 44'.041	W 114° 37'.135
8	N 49° 44'.048	W 114° 37'.123
9		
10	N 49° 44'.062	W 114° 37'.108
11	N 49° 44'.079	W 114° 37'.088
12	N 49° 44'.104	W 114° 37'.024
13	N 49° 44'.114	W 114° 37'.033
14	N 49° 44'.117	W 114° 37'.053
15	N 49° 44'.130	W 114° 37'.001
16	N 49° 44'.124	W 114° 37'.015
17	N 49° 44'.138	W 114° 36'.962
18	N 49° 44'.146	W 114° 37'.042
19	N 49° 44'.151	W 114° 37'.037
20	N 49° 44'.162	W 114° 37'.045



GEOCHEMICAL ANALYSIS CERTIFICATE



Kropinak, M. File # 9803470

2 - 1611 Bowen Road, Nanaimo BC V9S 1G5 Submitted by: M. Kropinak

SAMPLE#	Au* ppb
1	9
2	1
3	34
4	1
5	1
7	1
8	1
10	1
11	2
12	1
13	6
14	1
15	<1
RE 13	<1
16	1
17	<1
18	1
19	1
20	1
STANDARD AU-S	50

- SAMPLE TYPE: SOIL AU* - AQUA-REGIA/MIBK EXTRACT, GF/AA FINISHED.(10 GM)
Samples beginning 'RE' are Reruns and 'RRE' are Reject Reruns.

DATE RECEIVED: AUG 17 1998

DATE REPORT MAILED: *Aug 20/98*

SIGNED BY:  D. TOYE, C. LEONG, J. WANG; CERTIFIED B.C. ASSAYERS