

MAR 19960001: CROWSNEST MOUNTAIN

Received date: Jan 05, 1996

Public release date: Jan 06, 1997

DISCLAIMER

By accessing and using the Alberta Energy website to download or otherwise obtain a scanned mineral assessment report, you ("User") agree to be bound by the following terms and conditions:

- a) Each scanned mineral assessment report that is downloaded or otherwise obtained from Alberta Energy is provided "AS IS", with no warranties or representations of any kind whatsoever from Her Majesty the Queen in Right of Alberta, as represented by the Minister of Energy ("Minister"), expressed or implied, including, but not limited to, no warranties or other representations from the Minister, regarding the content, accuracy, reliability, use or results from the use of or the integrity, completeness, quality or legibility of each such scanned mineral assessment report;
- b) To the fullest extent permitted by applicable laws, the Minister hereby expressly disclaims, and is released from, liability and responsibility for all warranties and conditions, expressed or implied, in relation to each scanned mineral assessment report shown or displayed on the Alberta Energy website including but not limited to warranties as to the satisfactory quality of or the fitness of the scanned mineral assessment report for a particular purpose and warranties as to the non-infringement or other non-violation of the proprietary rights held by any third party in respect of the scanned mineral assessment report;
- c) To the fullest extent permitted by applicable law, the Minister, and the Minister's employees and agents, exclude and disclaim liability to the User for losses and damages of whatsoever nature and howsoever arising including, without limitation, any direct, indirect, special, consequential, punitive or incidental damages, loss of use, loss of data, loss caused by a virus, loss of income or profit, claims of third parties, even if Alberta Energy have been advised of the possibility of such damages or losses, arising out of or in connection with the use of the Alberta Energy website, including the accessing or downloading of the scanned mineral assessment report and the use for any purpose of the scanned mineral assessment report so downloaded or retrieved.
- d) User agrees to indemnify and hold harmless the Minister, and the Minister's employees and agents against and from any and all third party claims, losses, liabilities, demands, actions or proceedings related to the downloading, distribution, transmissions, storage, redistribution, reproduction or exploitation of each scanned mineral assessment report obtained by the User from Alberta Energy.

Assessment Report

Submitted by
Melvin Kropinak, D.D.S.
Dec. 23/95

Table of Contents

Summary **page 3**

Introduction **page 3**

Location and Access **page 3**

Permit Tabulation **page 3**

Work Performed **page 3**

Conclusions **page 3**

Bibliography **page 3**

Name and Signature **page 3**

2.

Table of Illustrations

Figure #1 -Map and boundary of property

During 1992 and 1993 assessment work included prospecting and trenching. Assays were carried out by a qualified laboratory in Vancouver, B.C. The assays were evaluated for commercially valuable amounts of precious and base metals. Nothing of value was found. During 1994, prospecting and trenching was also carried out and again, nothing of commercial value was found.

The reason for carrying out assessment work was to determine if there was any commercial value to rock samples collected on land designated by permit number 9393070481. The assessment work consisted of prospecting and trenching.

The location of the assessment work is Township 9, Range 4, West 4 meridian
(Please see reference map - figure 1.)

The name of the permit holder is Melvin Kropinak.

The assessment work performed includes mostly prospecting and some trenching. Prospecting occurred from Aug.20 to Sept.1,1992; from Aug.1 to Aug.15,1993; and from Aug.1 to Aug.7,1994. Expenditures that were incurred include:

assay reports- 39.37
 prospecting(1993) 1920.00
 a) 2 men at \$12.00/ hr. for 80 hrs. for each man.
 prospecting / trenching (1994) 1152.00
 a) 2 men at \$12.00 / hr. for 48 hours for each man.

The total value during this period was \$3,111.37

Receipts for meals, travelling expenses etc, have been retained and are available upon request.

I have concluded from the assessment work, and assay results that there is no commercially valuable metals in the rock samples that were collected. (Please see assay reports on pages 4,5,6,7) For example, gold values are about 3 cents per ton of rock.

Bibliography: not applicable

Melvin Kropinak-part time prospector.

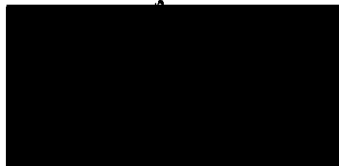



Chemex Labs Ltd.

Analytical Chemists * Geochemists * Registered Assayers
212 Brooksbank Ave., North Vancouver
British Columbia, Canada V7J 2C1
PHONE: 604-984-0221

TO: KROPINAK, MEL

2 - 1611 BOWEN RD.
NANAIMO, BC
V9S 1G5

INVOICE NUMBER

I 9 2 2 1 1 8 8

BILLING INFORMATION

Date: 17-SEP-92

Project:

P.O. No.:

Account: KGS

Comments:

Billing: For analysis performed on
Certificate A9221188

Terms: Payment due on receipt of invoice
1.25% per month (15% per annum)
charged on overdue accounts

Please Remit Payments to:

CHEMEX LABS LTD.
212 Brooksbank Ave.,
North Vancouver, B.C.
Canada V7J 2C1

COPY

# OF SAMPLES	ANALYSED FOR CODE - DESCRIPTION	UNIT PRICE	SAMPLE PRICE	AMOUNT
2	205 - Geochem ring to approx 150 mesh	1.95		
	274 - 0-15 lb crush and split	2.95		
	ICP-32	5.95		
	100 - Au ppb FA+AA	7.50	18.35	36.70
Total Cost \$				36.70
(Reg# R100938885) GST \$				2.57
TOTAL PAYABLE (CDN) \$				39.27



Chemex Labs Ltd.

Analytical Chemists * Geochemists * Registered Assayers
212 Brooksbank Ave., North Vancouver,
British Columbia, Canada V7J 2C1
PHONE: 604-984-0221

To: KROPINAK, MEL

2 - 1611 BOWEN RD.
NANAIMO, BC
V9S 1G5

Page 5

A9221188

Comments:

CERTIFICATE

A9221188

KROPINAK, MEL

Project:
P.O. #:

Samples submitted to our lab in Vancouver, BC.
This report was printed on 17-SEP-92.

SAMPLE PREPARATION

CHEMEX CODE	NUMBER SAMPLES	DESCRIPTION
205	2	Geochem ring to approx 150 mesh
274	2	0-15 lb crush and split
229	2	ICP - AQ Digestion charge

* NOTE 1:

The 32 element ICP package is suitable for trace metals in soil and rock samples. Elements for which the nitric-aqua regia digestion is possibly incomplete are: Al, Ba, Be, Ca, Cr, Ga, K, La, Mg, Na, Sr, Tl, W.

ANALYTICAL PROCEDURES

CHEMEX CODE	NUMBER SAMPLES	DESCRIPTION	METHOD	DETECTION LIMIT	UPPER LIMIT
100	2	Au ppb: Fuse 10 g sample	FA-AAS	5	10000
2118	2	Ag ppm: 32 element, soil & rock	ICP-AES	0.2	200
2119	2	Al %: 32 element, soil & rock	ICP-AES	0.01	15.00
2120	2	As ppm: 32 element, soil & rock	ICP-AES	2	10000
2121	2	Ba ppm: 32 element, soil & rock	ICP-AES	10	10000
2122	2	Be ppm: 32 element, soil & rock	ICP-AES	0.5	100.0
2123	2	Bi ppm: 32 element, soil & rock	ICP-AES	2	10000
2124	2	Ca %: 32 element, soil & rock	ICP-AES	0.01	15.00
2125	2	Cd ppm: 32 element, soil & rock	ICP-AES	0.5	100.0
2126	2	Co ppm: 32 element, soil & rock	ICP-AES	1	10000
2127	2	Cr ppm: 32 element, soil & rock	ICP-AES	1	10000
2128	2	Cu ppm: 32 element, soil & rock	ICP-AES	1	10000
2150	2	Fe %: 32 element, soil & rock	ICP-AES	0.01	15.00
2130	2	Ga ppm: 32 element, soil & rock	ICP-AES	10	10000
2131	2	Hg ppm: 32 element, soil & rock	ICP-AES	1	10000
2132	2	K %: 32 element, soil & rock	ICP-AES	0.01	10.00
2151	2	La ppm: 32 element, soil & rock	ICP-AES	10	10000
2134	2	Mg %: 32 element, soil & rock	ICP-AES	0.01	15.00
2135	2	Mn ppm: 32 element, soil & rock	ICP-AES	5	10000
2136	2	Mo ppm: 32 element, soil & rock	ICP-AES	1	10000
2137	2	Na %: 32 element, soil & rock	ICP-AES	0.01	5.00
2138	2	Ni ppm: 32 element, soil & rock	ICP-AES	1	10000
2139	2	P ppm: 32 element, soil & rock	ICP-AES	10	10000
2140	2	Pb ppm: 32 element, soil & rock	ICP-AES	2	10000
2141	2	Sb ppm: 32 element, soil & rock	ICP-AES	2	10000
2142	2	Sc ppm: 32 elements, soil & rock	ICP-AES	1	10000
2143	2	Sr ppm: 32 element, soil & rock	ICP-AES	1	10000
2144	2	Ti %: 32 element, soil & rock	ICP-AES	0.01	5.00
2145	2	Tl ppm: 32 element, soil & rock	ICP-AES	10	10000
2146	2	U ppm: 32 element, soil & rock	ICP-AES	10	10000
2147	2	V ppm: 32 element, soil & rock	ICP-AES	1	10000
2148	2	W ppm: 32 element, soil & rock	ICP-AES	10	10000
2149	2	Zn ppm: 32 element, soil & rock	ICP-AES	2	10000

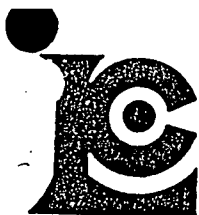

Chemex Labs Ltd.

Analytical Chemists * Geochemists * Registered Assayers
212 Brooksbank Ave., North Vancouver
British Columbia, Canada V7J 2C1
PHONE: 604-984-0221

To: KROPINAK, MEL
2 - 1611 BOWEN RD.
NANAIMO, BC
V9S 1G5

Page 6

Number : 1-A
Total Pages : 1
Certificate Date: 17-SEP-93
Invoice No. : I922118
P.O. Number :
Account : KGS

Project :
Comments :

CERTIFICATE OF ANALYSIS

A9221188

SAMPLE	PREP CODE		Au ppb	Ag	Al	As	Ba	Be	Bi	Ca	Cd	Co	Cr	Cu	Fe	Ga	Hg	K	La	Mg	Mn
	FA+AA		ppm	ppm	%	ppm	ppm	ppm	ppm	%	ppm	ppm	ppm	ppm	%	ppm	ppm	%	ppm	%	ppm
SAMPLE #1	205	274	5	< 0.2	1.11	2	230	< 0.5	2	1.13	< 0.5	4	27	149	4.65	10	< 1	0.42	60	0.38	750
SAMPLE #2	205	274	< 5	0.4	2.02	< 2	60	< 0.5	< 2	1.38	< 0.5	2	40	24	2.16	10	1	0.39	50	0.26	885

CERTIFICATION:



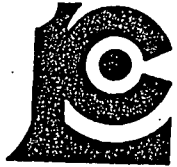

Chemex Labs Ltd.

Analytical Chemists * Geochemists * Registered Assayers
212 Brooksbank Ave., North Vancouver
British Columbia, Canada V7J 2C1
PHONE: 604-984-0221

To: KROPINAK, MEL

2 - 1611 BOWEN RD.
NANAIMO, BC
V9S 1G5

.. Page 7

Page Number : 1-B
Total Pages : 1
Certificate Date: 17-SEP-92
Invoice No. : 19221188
P.O. Number :
Account : KGS

Project :
Comments:

CERTIFICATE OF ANALYSIS

A9221188

SAMPLE	PREP CODE		Mo	Na	Ni	P	Pb	Sb	Sc	Sr	Ti	Tl	U	V	W	Zn
			ppm	%	ppm	ppm	ppm	ppm	ppm	ppm	%	ppm	ppm	ppm	ppm	ppm
SAMPLE #1	205	274	< 1	0.04	1	690	76	4	2	403	0.29	< 10	< 10	343	< 10	106
SAMPLE #2	205	274	< 1	0.84	1	310	22	4	1	121	0.18	< 10	< 10	98	< 10	82

CERTIFICATION:

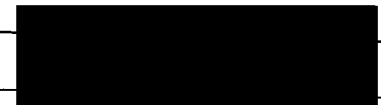

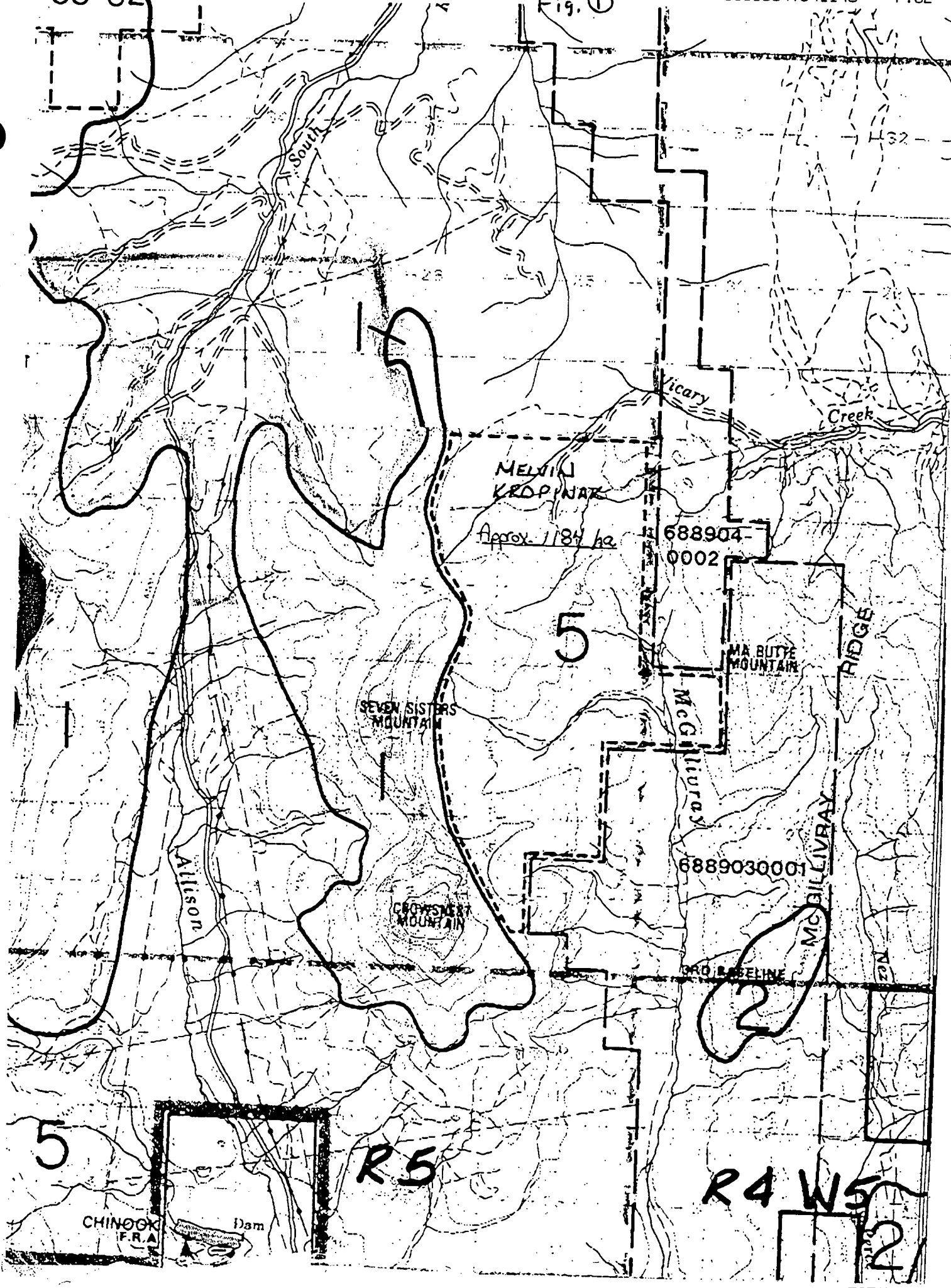

South

Vicary

Creek

MELVIN
KROPPNAR
Approx. 1184 ha

688904-
0002

5

MA BUTTE
MOUNTAIN

RIDGE

SEVEN SISTERS
MOUNTAIN

McGillivray

Allison

GROSVENT
MOUNTAIN

6889030001

McGILLIVRAY

PRO BASELINE

5

R5

R4 W5

2

CHINOOK
F.R.A.

Dam

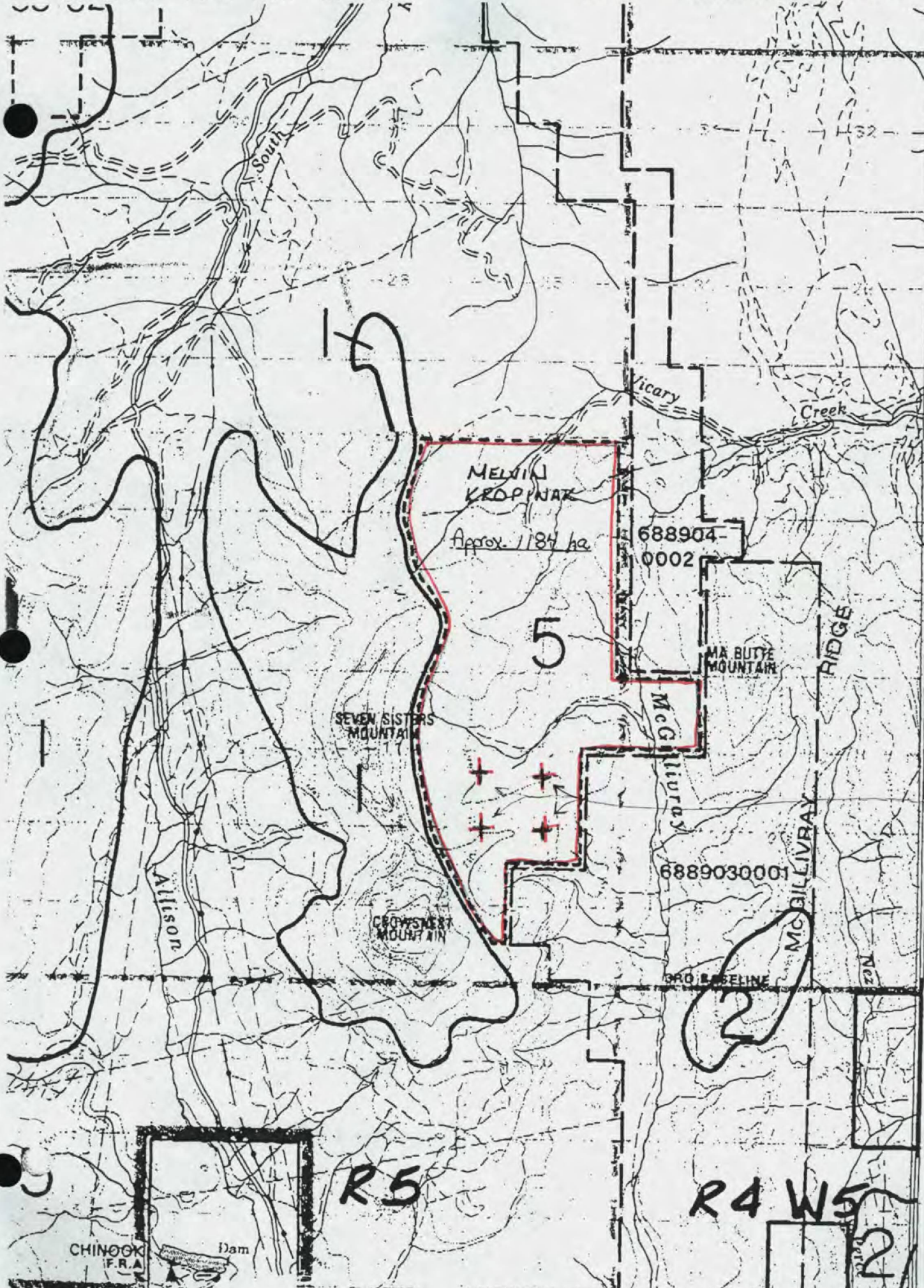

MELVIN KROPINAK

Approx. 1184 ac

688904-0002

6889030001

SEVEN SISTERS MOUNTAIN

CROSSMERT MOUNTAIN

McGillivray

McGILLIVRAY

RIDGE

MA BUTTE MOUNTAIN

Allison

South

Vicary

Creek

R5

R4 W5

5

2

CHINOOK F.R.A

Dam

Trenches dug in area of crosses.

67

R. 4

114°30' 49'45"

5

35°

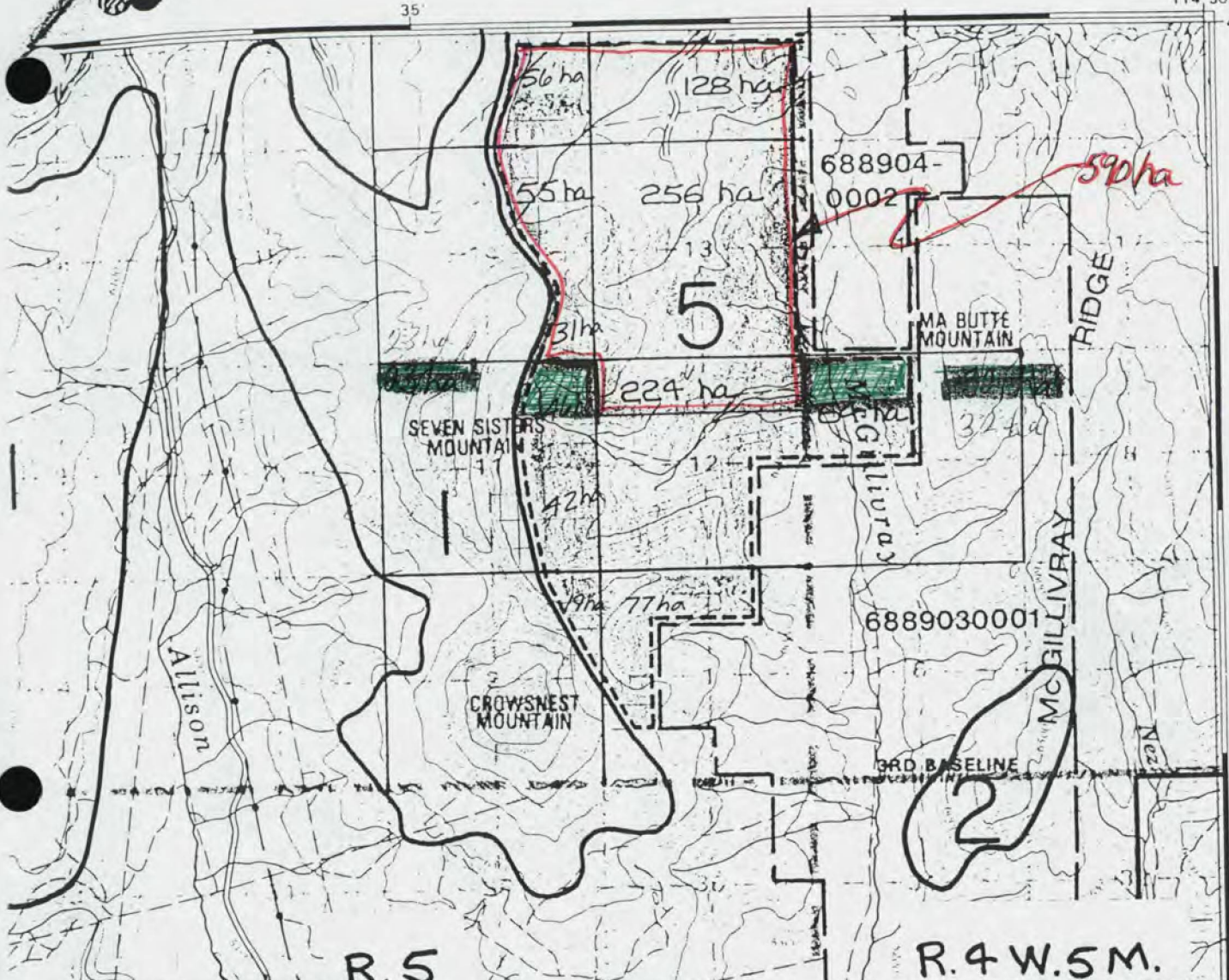

688904-0002

590ha

MA BUTTE MOUNTAIN

SEVEN SISTERS MOUNTAIN

CROW'S NEST MOUNTAIN

6889030001

GRD BASELINE

McGILLIVRAY RIDGE

R. 5

R. 4 W. 5 M.

TP. 9

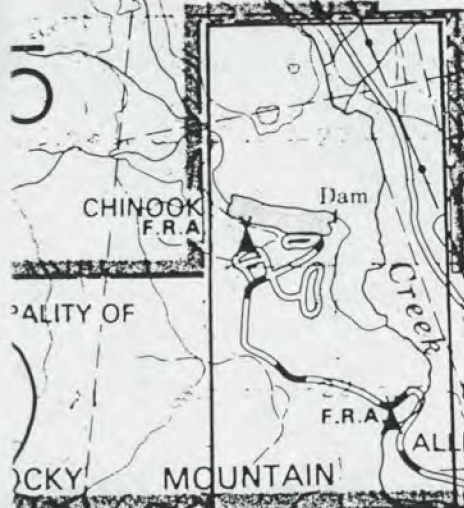

CHINGOOK F.R.A.

Dam

ALLISON CREEK

F.R.A.

 Metallic Mineral Exploration Permit Application 998 ha. All Sections are 256 ha. Unless otherwise noted.

WITHIN LIVINGSTONE - PORCUPINE HILLS IRP

MOUNTAIN

FOREST RESERVE

BOUNDARY

TP. 8

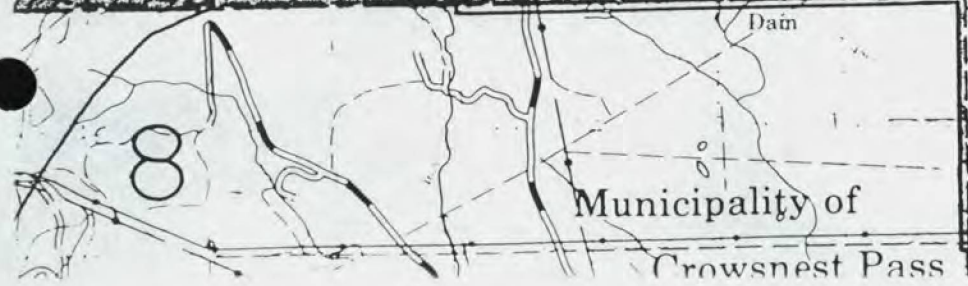

Dam

Municipality of

Crowsnest Pass



MINERAL SUPPORT BRANCH

MAR 31 1993

CROW'S NEST NAT. AREA

(non-active)

am