

MAR 19710003: CORRIGALL LAKE

Received date: Dec 31, 1971

Public release date: Jan 01, 1973

DISCLAIMER

By accessing and using the Alberta Energy website to download or otherwise obtain a scanned mineral assessment report, you ("User") agree to be bound by the following terms and conditions:

- a) Each scanned mineral assessment report that is downloaded or otherwise obtained from Alberta Energy is provided "AS IS", with no warranties or representations of any kind whatsoever from Her Majesty the Queen in Right of Alberta, as represented by the Minister of Energy ("Minister"), expressed or implied, including, but not limited to, no warranties or other representations from the Minister, regarding the content, accuracy, reliability, use or results from the use of or the integrity, completeness, quality or legibility of each such scanned mineral assessment report;
- b) To the fullest extent permitted by applicable laws, the Minister hereby expressly disclaims, and is released from, liability and responsibility for all warranties and conditions, expressed or implied, in relation to each scanned mineral assessment report shown or displayed on the Alberta Energy website including but not limited to warranties as to the satisfactory quality of or the fitness of the scanned mineral assessment report for a particular purpose and warranties as to the non-infringement or other non-violation of the proprietary rights held by any third party in respect of the scanned mineral assessment report;
- c) To the fullest extent permitted by applicable law, the Minister, and the Minister's employees and agents, exclude and disclaim liability to the User for losses and damages of whatsoever nature and howsoever arising including, without limitation, any direct, indirect, special, consequential, punitive or incidental damages, loss of use, loss of data, loss caused by a virus, loss of income or profit, claims of third parties, even if Alberta Energy have been advised of the possibility of such damages or losses, arising out of or in connection with the use of the Alberta Energy website, including the accessing or downloading of the scanned mineral assessment report and the use for any purpose of the scanned mineral assessment report so downloaded or retrieved.
- d) User agrees to indemnify and hold harmless the Minister, and the Minister's employees and agents against and from any and all third party claims, losses, liabilities, demands, actions or proceedings related to the downloading, distribution, transmissions, storage, redistribution, reproduction or exploitation of each scanned mineral assessment report obtained by the User from Alberta Energy.

19710003

47 Hollinsworth Building,
301 - 8th Avenue, South West,
Calgary 2, Alberta,
January 20, 1971

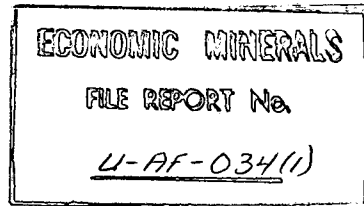

Mr. W. H. Roy,
Department of Mines and Minerals,
Minerals Division,
Agriculture Building,
9718 - 107th Street,
Edmonton 6, Alberta.

Dear Mr. Roy:

Re: Quartz Mineral Exploration Permit No. 75

Quartz Mineral Exploration Permit No. 75 has recently been terminated and in accordance with the regulations, I am submitting the following report.

A test hole was drilled on this permit in order to test existing sand horizons for the presence of uranium oxide.

The following is a summary of the general information pertaining to the test hole:

LOCATION: Lsd. 10, Sec. 2, Twp. 72, Rge. 18 W4M

CO-ORDINATES: South 1530 feet, West 1990 feet.

LICENCE NO: 35452

TOTAL DEPTH: 697 feet

TERMINAL FORMATION: Fish Scales

COMPLETION DATE: January 16, 1969

ABANDONMENT PLUGS: 260 feet to surface

LOGS: Gamma, Resistivity, SP

CORES: 661' - 697' (36 feet)

The logs did not indicate the presence of uranium oxide and a subsequent examination of the samples and core in Casper, Wyoming, confirmed the results of the logging program. A copy of the log has been attached to this report.

With respect to the costs incurred in this project it should be stated here that several properties were drilled under the same drilling contract and therefore, it has been necessary to pro-rate a portion of the total costs back to this particular permit. The amounts listed below are the pro-rated costs.

Drilling	\$915.00
Coring	200.00
Move to drillsite	740.00
Living Allowance for crew	295.00
Logging	430.00
Preparation of cross-section	650.00
Consulting Fees	600.00
TOTAL COST	<u>\$3,830.00</u>

A statutory declaration has been attached to this letter.

Our examination of this property was such that it was not necessary to prepare geological maps and therefore, no maps are included with this report.

The costs and program as described in this letter were forwarded to your Department in our letter dated November 18, 1969 and in our letter dated December 21, 1970 we explained why we had been unable to carry out the program which we had projected for 1970.

If there is any other information which you require with respect to this permit, please do not hesitate to call me at 262 - 2911 in Calgary.

Yours very truly,

 Harry L. Taylor
 Petroleum And Mining Geologists Ltd.

HLT/jt
Encl. 2

This is Exhibit "A" referred to in the Affidavit of Harry L. Taylor sworn before me at the City of Calgary in the Province of Alberta this 29th day of January A. D. 1971 by W. G. Lydenham - a notary Public in & for the Prov. of Alberta.

Century Geophysical Corporation
Tulsa, Oklahoma

HOLE NO. 25-2 T.D. DRILLED 677.26 Kelly
 STATE Alb. COUNTY Wandering River RANGE 72 18W4 4N
 DATE 1-16-68 LOG. MEASURED FROM Gal. through table 690

Geoscope Petroleum Consultants Limited

BORE HOLE 25-2 STATE Alberta Canada OPERATOR Johnston
 AREA Wandering River COUNTY Geoscope Pet. COMPANY 7183
 LOCATION Calgary

SECTION 690 TOWNSHIP 72 RANGE 18W4 LOG. MEASURED FROM Gal. through table 690 TOTAL FEET LOGGED 690

T.D. LOGGED	SCALE	LOGGING SPEED	T.C.	LOGGING SPEED	T.C.	LOGGING SPEED	STANDBY	TIME IN
690	50	4	15	15	15	15	10.0	18.45
GAMMA FULL SCALE	CPM	SEC.	FL./MIN.	SEC.	FL./MIN.	SEC.	LOGGING	TIME OUT
50	50	4	15	15	15	15	2.7	21.30
TIME CONSTANT	FROM	TO	FROM	TO	FROM	TO	TOTAL	ROUNDTRIP
4	15	15	15	15	15	15	18.7	MIN.
LOGGING SPEED	FL./MIN.	SEC.	FL./MIN.	SEC.	FL./MIN.	SEC.	ROUNDTRIP	MIN.
15	15	15	15	15	15	15	18.7	MIN.
CALIBRATION	TOTAL	TOTAL	TOTAL	TOTAL	TOTAL	TOTAL	STANDARDS	MIN.
15	15	15	15	15	15	15	18.7	MIN.

SOURCE NO. 967-3 SOURCE VALUE 587cps
 PROBE SIZE 1 3/8 IN.
 RES. (FULL SCALE) 50 OHMS
 I.P. 10 MV/IN.



QUARTZ MINERAL EXPLORATION PERMIT No. 75

GEOSCOPE PETROLEUM CONSULTANTS
LTD.,
235 EXAMINER BLDG.,
805 - 5th STREET S.W.,
CALGARY, ALBERTA

DATE OF ISSUE - DECEMBER 12, 1968
AREA - 9,920 ACRES

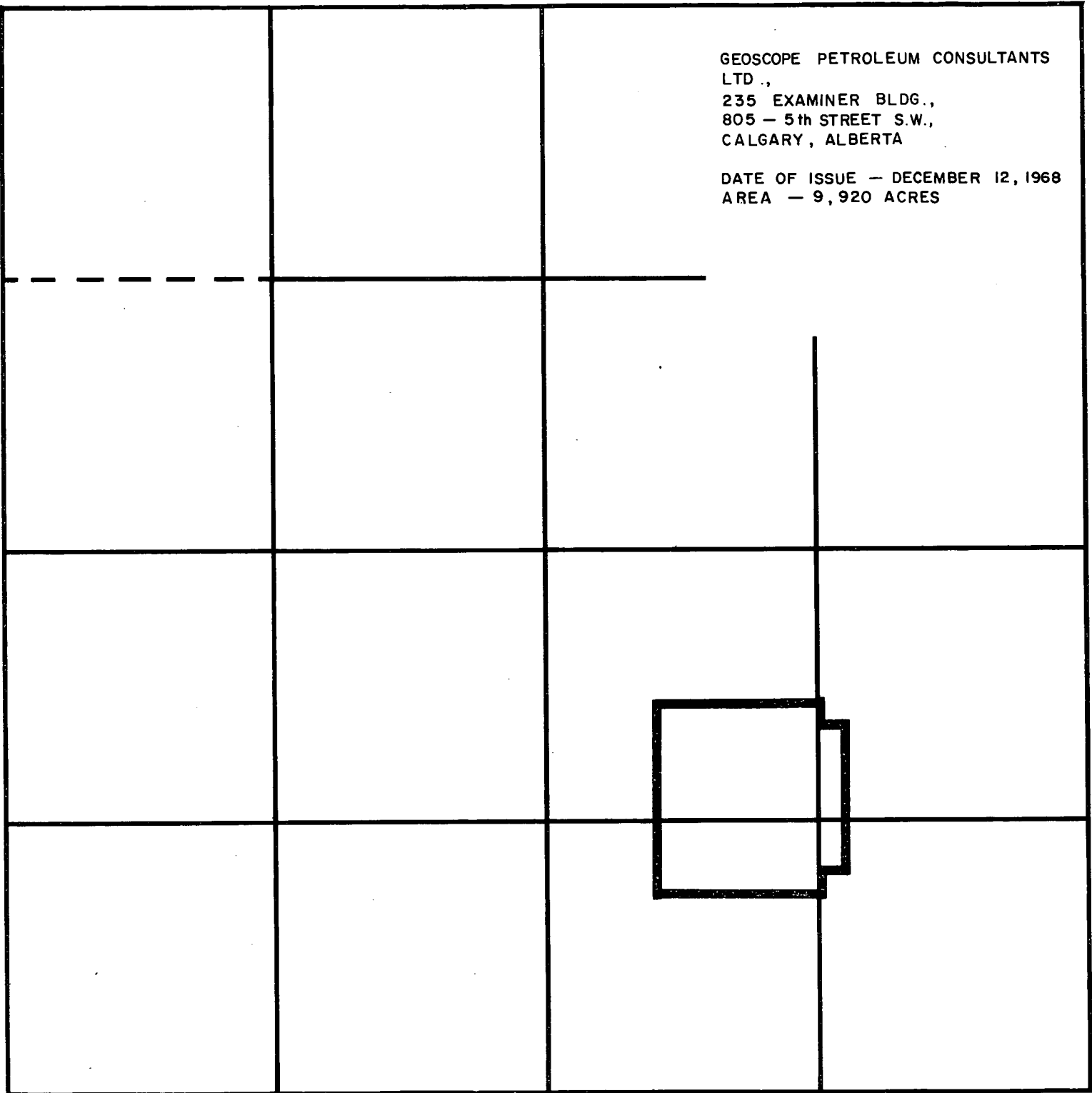

TP. 72

TP. 71

R. 18

R. 17 W. 4 M.

QUARTZ MINERAL EXPLORATION PERMIT No. 75

19710003

CANCELLED
PREVIOUSLY TRANSFERRED TO:
HARRY L. TAYLOR PETROLEUM AND MINING
GEOLOGISTS LTD.,
47 HOLLINSWORTH BLDG.,
301 - 8th AVENUE S.W.,
CALGARY 2, ALBERTA

DATE OF ISSUE - DECEMBER 12, 1968
AREA - 9,920 ACRES
NO LEASES SELECTED

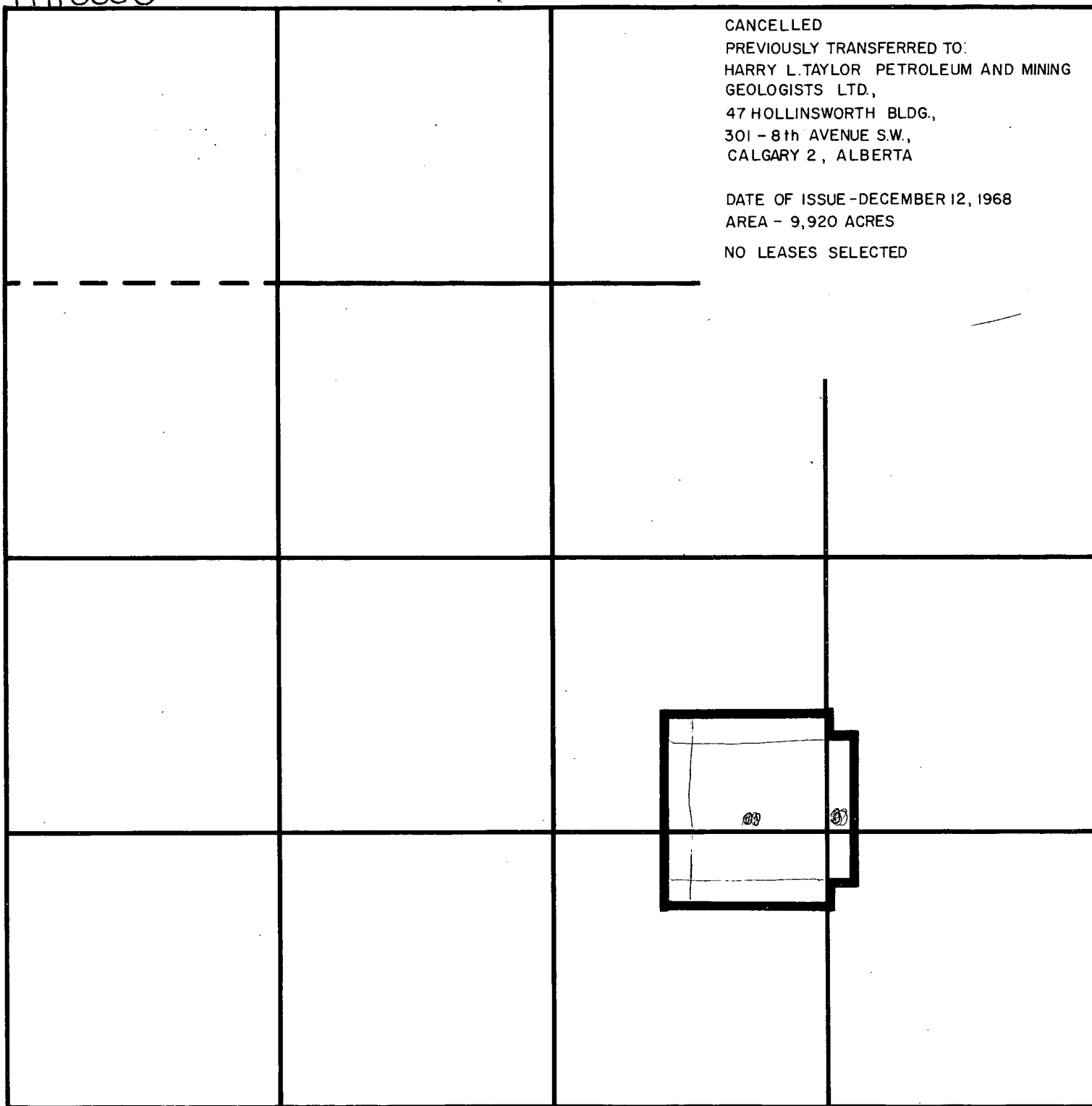

TP. 72

TP. 71

R. 18

R. 17 W. 4 M.